

Lands subject to future Licence Agreement with DLRCC to facilitate the provision of a Construction Access Road to Dublin Eastern Bypass

2505 sq.m

Block F, G & H Floor Plans, Level 02-04

PLEASE REFER TO ENGINEER'S DRAWINGS FOR PROPOSED ROAD LEVELS & SITE SERVICES LAYOUT AND TO LANDSCAPE ARCHITECT'S DRAWINGS FOR LANDSCAPING PROPOSALS & PROPOSED BOUNDARY TREATMENTS. ALL DIMENSIONS IN MILLIMETERS

- Application Site outlined in red
- Lands which abut subject site and are under control of the Applicant
- Reservation for proposed Eastern Bypass
- Outline of reservation to provide potential future access to DEBP, as permitted under D17A/1124

OS MAP REF:
 ORDNANCE SURVEY IRELAND LICENSE CYAL50165736
 COPYRIGHT ORDNANCE SURVEY IRELAND AND GOVERNMENT OF IRELAND 2021
 Historic 6" Latest Edition
 Ordnance Survey Ireland (OS)/Data Source / Reference:
 Map Sheets:
 DN022
 DN023
 Centre Point Coordinates: X,Y = 718411.0,728710.0
 Data Extraction Date: 04-Nov-2020

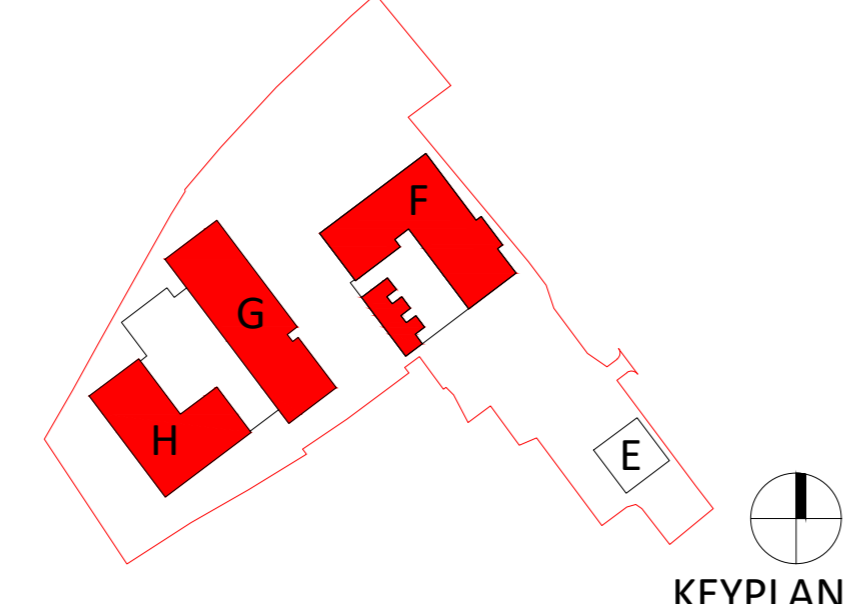

Revision Description	Date	Rev. No.	Issued by
Legal Review	08-10-2021	1	AN
Legal Review	22-10-2021	2	AN
Planning	29-10-2021	3	AN

Figured dimensions only to be used. This drawing is copyright of O'Mahony Pike Architects Ltd. All information is shared as per approved use in accordance with BS1192(2007) + A2(2016), Table 5; Standard Codes for Suitability of Models and Documents. If 'Information Approval Check' is empty, this information has been shared at 50 - WIP.

o'mahony pike
 architecture | urban design | Dublin | Cork
 email: info@omahonypike.com | The Chapel | One South Mall
 tel: +353 1 202 7400 | Mount St Anne's | Cork City
 www.omahonypike.com | D08 X052 Ireland | Co. Cork | T12 CCN3 Ireland

Project: Knockrabo Phase 2
Location: Mt. Anville Road, Dublin 14
Client: KIDAC

Project No.: 1307F
Project Lead: SD
Drawn By: SD
Model No.: 1307F-OMP-00-04-DR-A-1004
Purpose: Planning

Scale @ A0: 1:200
Date Printed: 29-10-2021
Current Rev.: 3

Drawing Title: Block F, G & H Floor Plans, Level 04
Drawing No.: 1307F-OMP-00-04-DR-A-1004